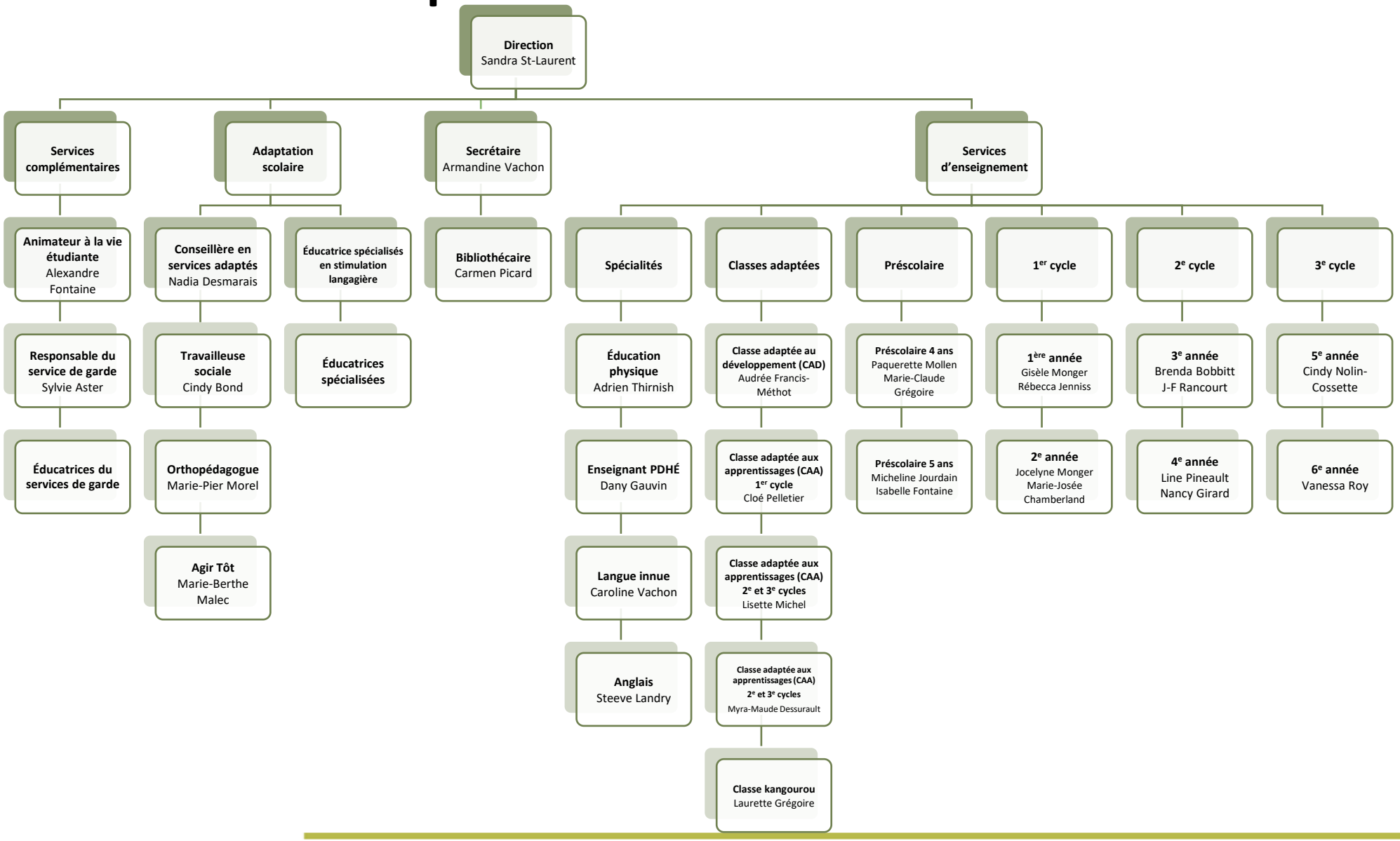ORGANIGRAMME | ÉCOLE PRIMAIRE JOHNNY-PILOT DE UASHAT